

SCHEDULE OF JOINERY

D	PANELLED DOOR	3'-3"	7'-0"	(99 x 213)
D <sub>1</sub>	DO-	3'-0"	7'-0"	(91 x 213)
D <sub>2</sub>	DO-	2'-6"	7'-0"	(76 x 213)
W	GLAZED WINDOW	4'-0"	4'-6"	(122 x 137)
W <sub>1</sub>	DO-	3'-0"	4'-6"	(91 x 137)
W <sub>2</sub>	DO-	4'-0"	3'-0"	(122 x 91)
V	VENTILATOR	2'-0"	2'-0"	(61 x 61)

NOTE :-

- PROPOSED WORK.
- ROAD PORTION.
- SITE BOUNDARY.

MMDA (A)/PP No. /  
 C No. A/5507/92  
 Asst. Secretary  
 PART I  
 PART I

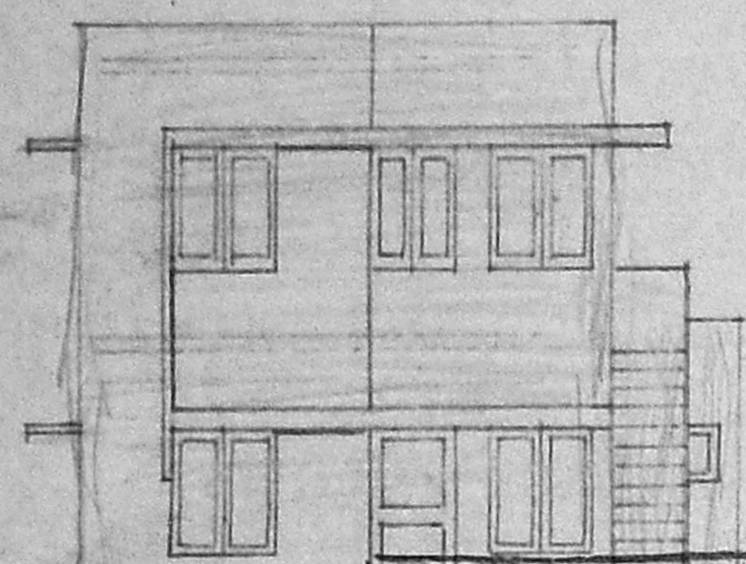

Planning Permit No. A/518/92  
**APPROVED**  
 SUBJECT TO THE CONDITIONS IN THIS OFFICE LETTER.  
**FRONT ELEVATION**  
 No. 5-92  
 FOR MEMBER SECRETARY  
 MADRAS METROPOLITAN  
 DEVELOPMENT AUTHORITY  
 MADRAS 600 008.

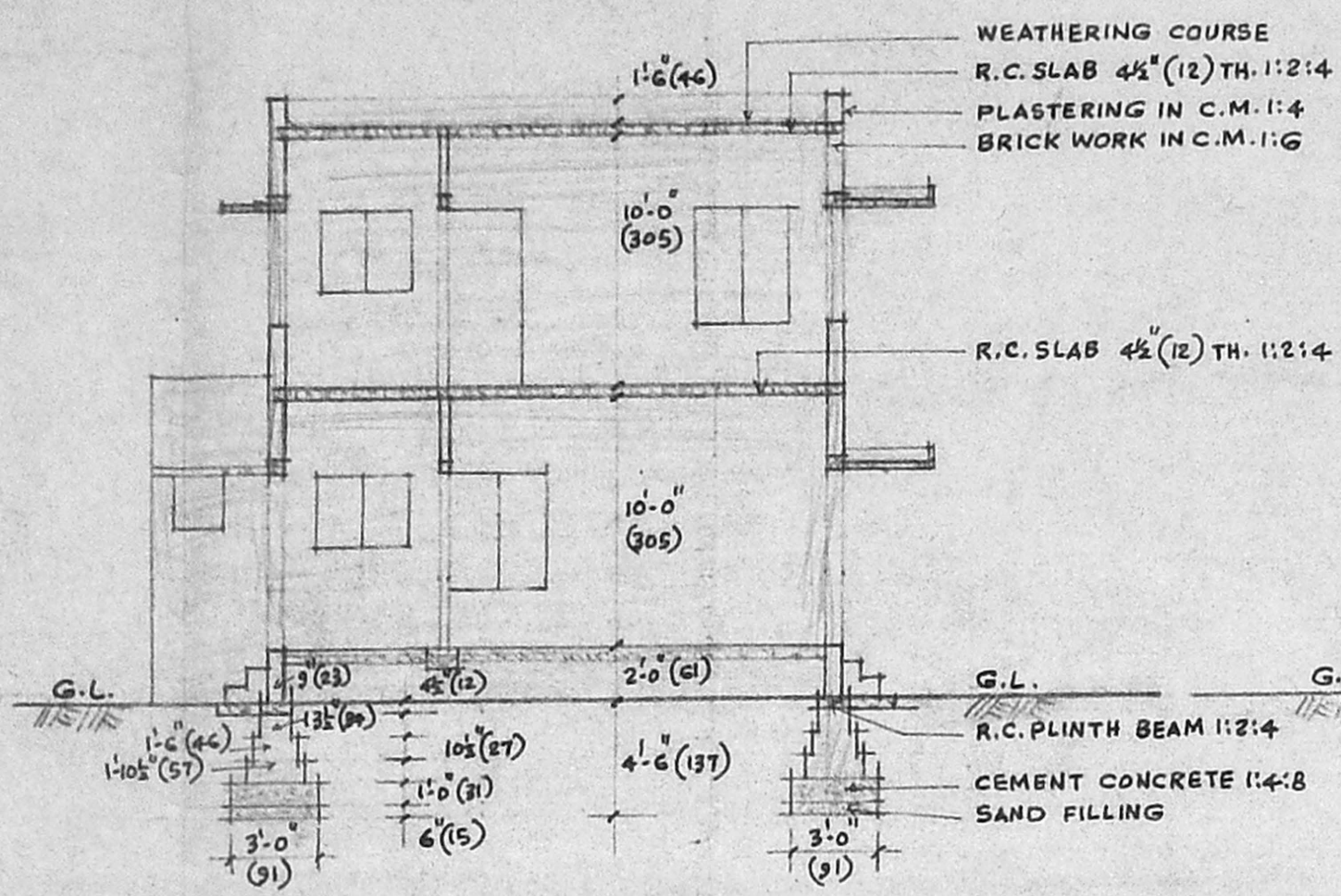

SECTION A-A

NOTE :-  
 PLOT AREA - 1209 Sq. FT. (112.32 M<sup>2</sup>)  
 PLINTH AREA OF G.F. - 588 Sq. FT. (54.63 M<sup>2</sup>)  
 PLINTH AREA OF F.F. - 534 Sq. FT. (49.6 M<sup>2</sup>)

CROSS SECTION OF WELL 3'-0" (91) DIA.

SITE PLAN

SCALE 1" = 16'-0" (1:200)

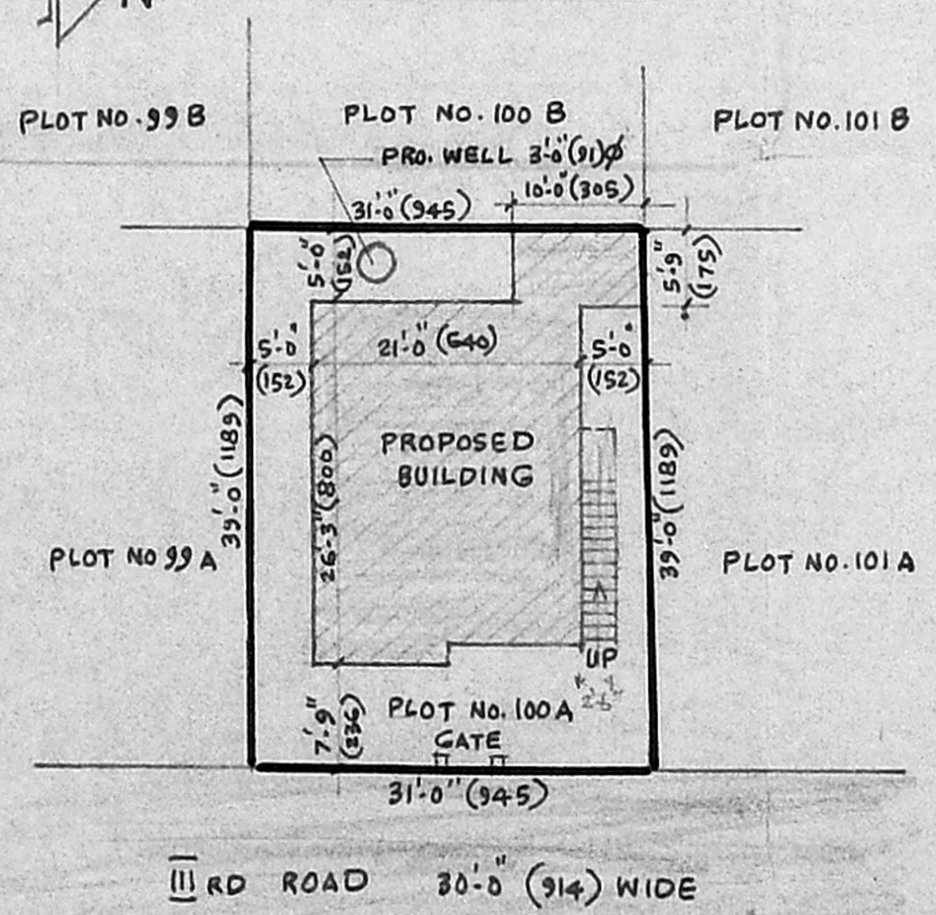

KEY PLAN

NOT TO SCALE

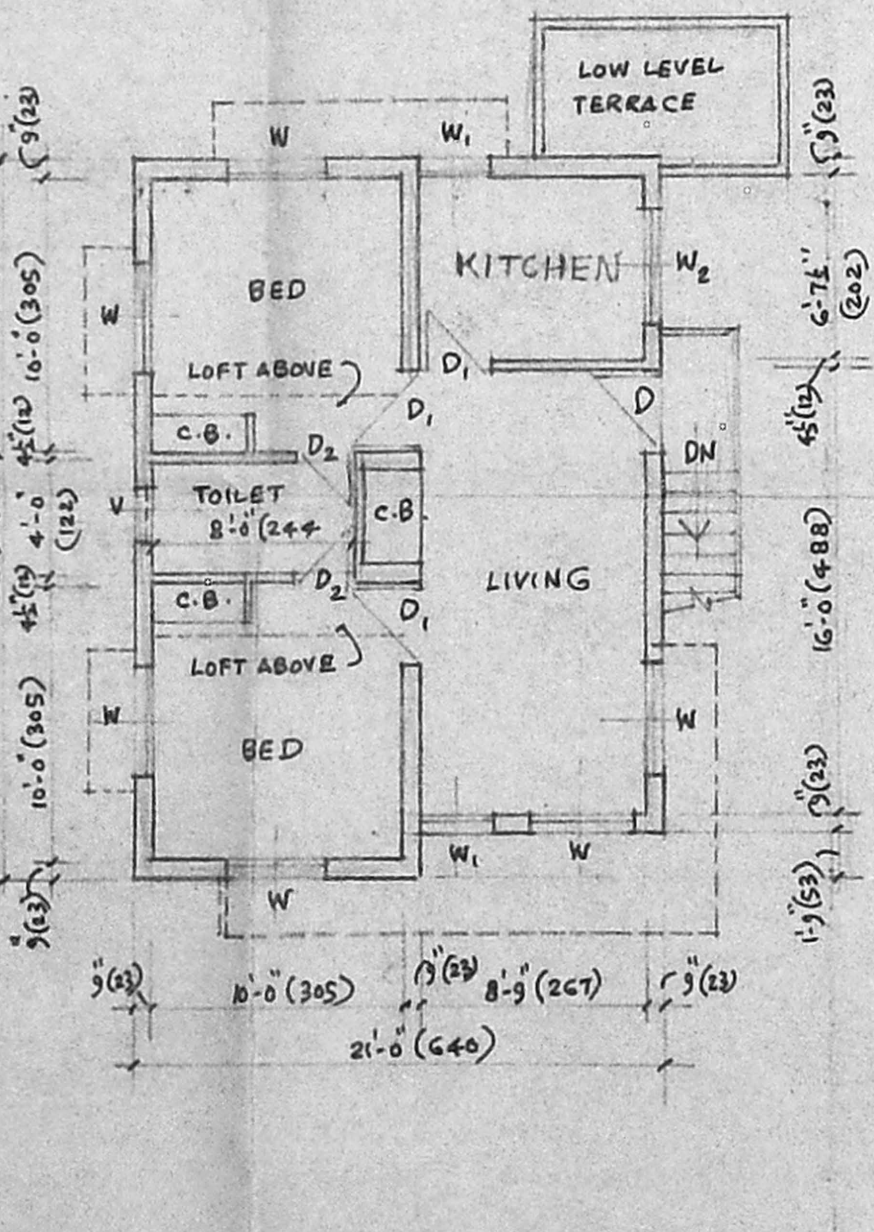
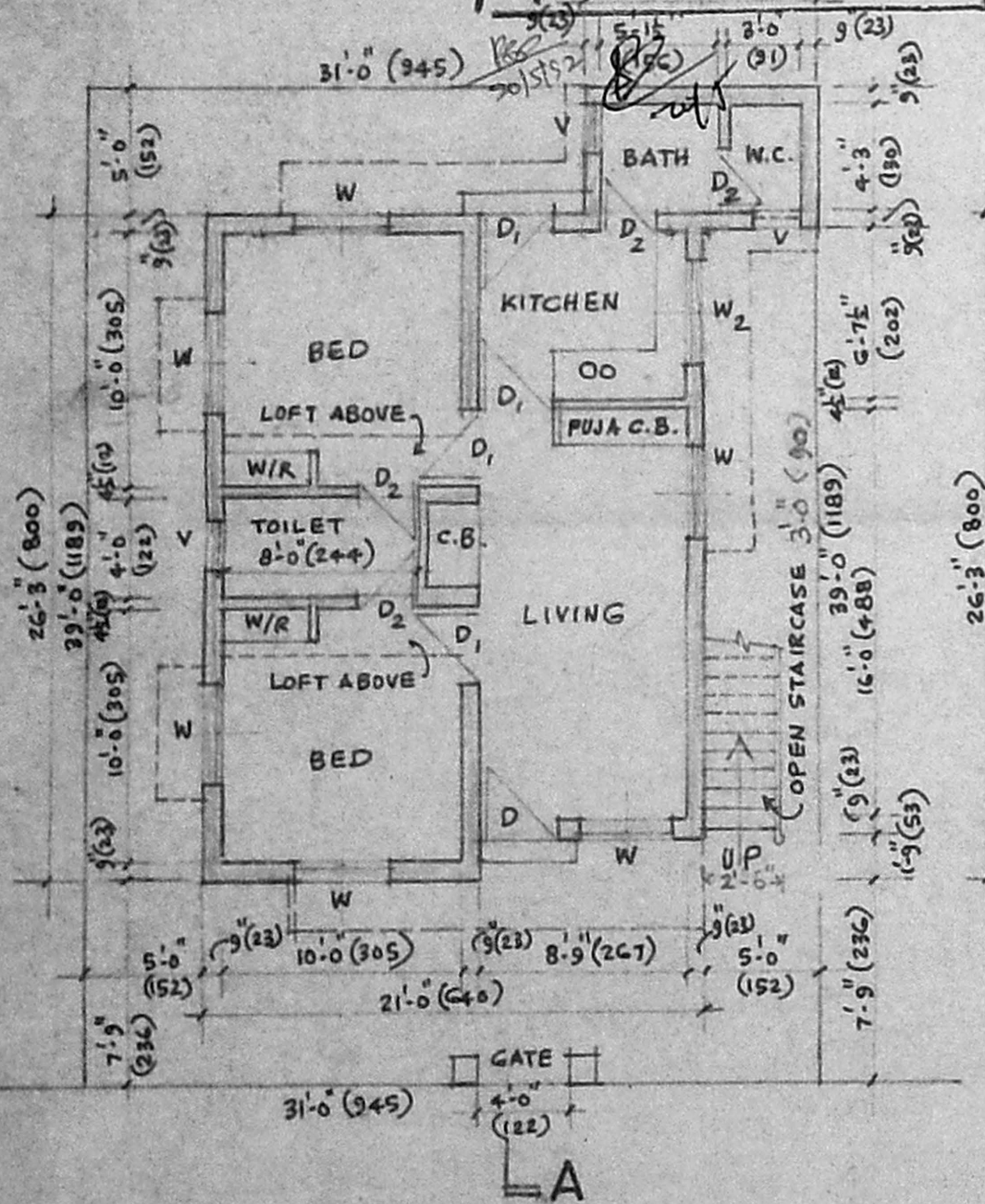
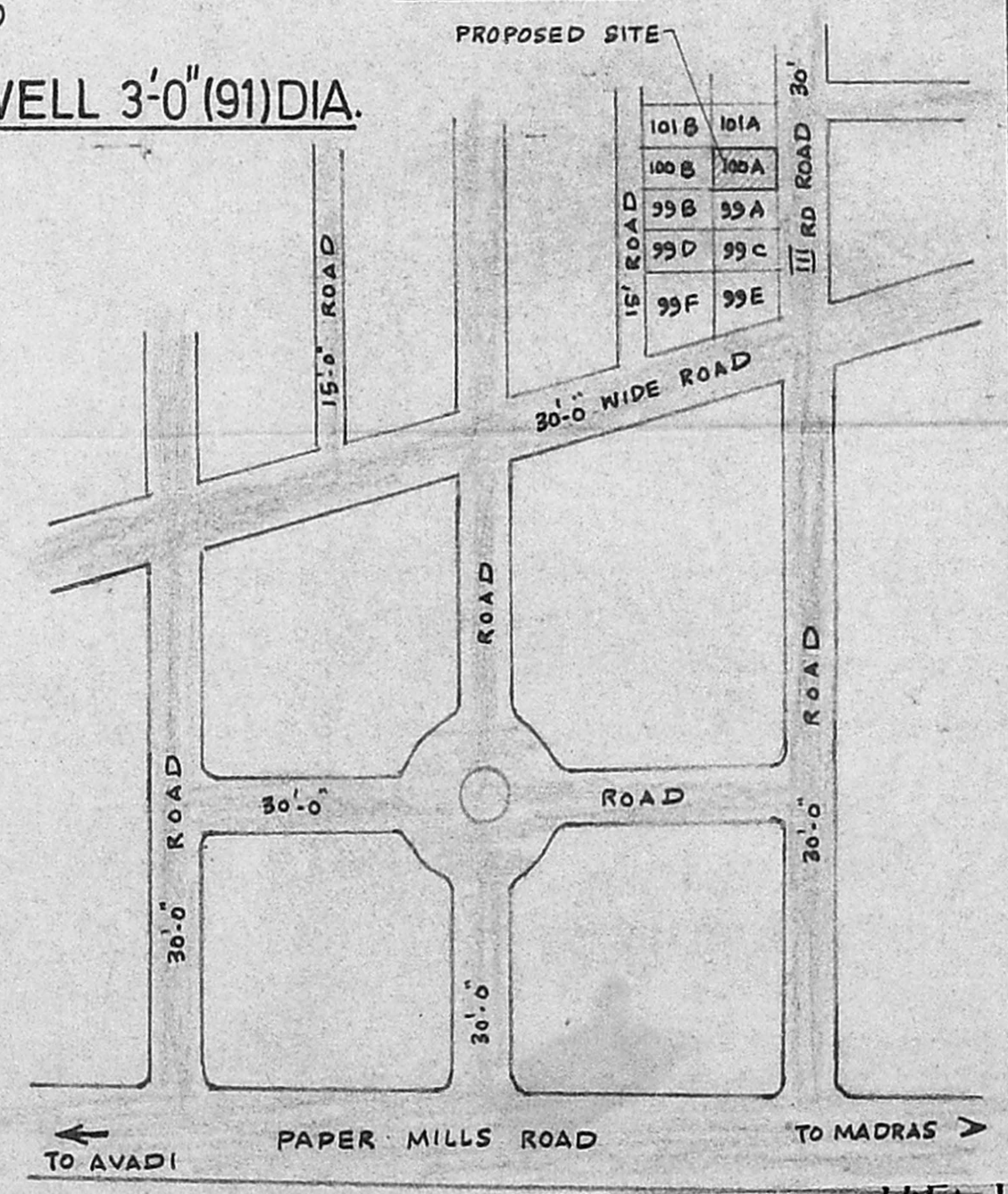

PLAN OF PROPOSED DWELLING HOUSE IN PLOT No.100A, NEW T.S.Nos.5/24 & 5/25, OLD T.S.Nos.5/7 & 5/6 PART, R.S.Nos.193 & 194, BLOCK No.21, "RAM NAGAR", PERAVALLUR VILLAGE, PERAMBUR, DIVISION No.43

SCALE 1" = 8'-0" (1:100)

k Santhanalakshmi

OWNER

ER. V. SRINIVASALU. L.C.E.  
 Asst. Executive Engineer (Retd)  
 Consulting Civil Engineer  
 REGD. No. 270  
 CLASS I LICENSED SURVEYOR  
 CORPORATION OF MADRAS  
 LICENSE No. 60, Valluvar Road  
 CRUMBAKAM MADRAS-106